

**NOTICE!!**

**These documents have been scanned!**

**Do not place un-scanned documents beneath this notice!**

**Do not remove this notice from this file!**

GPO Jacket No. 560-102  
Print Order 61540  
Rise Business Services, LLC  
Job=AZ15 4/29/2019



Box Number= AZ15006



Claim Begin-End: AMC445649-AMC445649

1 Initial Receipt



AZ15006-29

AMC450400-AMC453366

**United States Department of the Interior**  
**Bureau of Land Management**  
 DIV OF LANDS, MINRLS & ENERGY  
 ONE N CENTRAL AVE  
 PHOENIX, AZ 85004 -4427  
 Phone: 602-417-9200

Receipt

No: 3980487

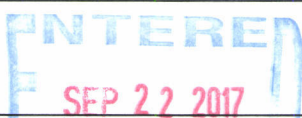
<b>Transaction #:</b> 4090605	
<b>Date of Transaction:</b> 09/20/2017	
CUSTOMER:	
STEPHEN C HIBBERD 2214 W RUNION DRIVE PHOENIX, AZ 85027 US	

LINE #	QTY	DESCRIPTION	REMARKS	UNIT PRICE	TOTAL
1	1.00	LOCATABLE MINERALS / MINING CLAIMS-NEW, UNADJUD, ONE OR MORE AUTH NOS / NEW MINING CLAIM PROCESSING FEE <b>CASES:</b> AMC445649/\$20.00		- n/a -	20.00
2	1.00	LOCATABLE MINERALS / MINING CLAIMS-NEW, UNADJUD, ONE OR MORE AUTH NOS / NEW MINING CLAIMS LOCATION FEE <b>CASES:</b> AMC445649/\$37.00		- n/a -	37.00
3	1.00	LOCATABLE MINERALS / MINING CLAIMS-NEW, UNADJUD, ONE OR MORE AUTH NOS / NEW MINING CLAIMS MAINTENANCE FEE <b>CASES:</b> AMC445649/\$155.00		- n/a -	155.00
<b>TOTAL:</b>					<b>\$212.00</b>

PAYMENT INFORMATION			
NOTE: Items will appear on credit card statement as "Bureau of Land Mgmt CO".			
1	AMOUNT:	212.00	POSTMARKED: N/A
	TYPE:	CREDIT CARD	RECEIVED: 09/20/2017
	NAME:	HIBBERD, STEPHEN C 2214 W RUNION DRIVE PHOENIX AZ 85027 US	
	CARD NO:	XXXXXXXXXXXX8370	AUTH CODE: 02355Z
	NAME ON CARD:	STEPHEN C HIBBERD	
	EXPIRES:	12/2021	
	SIGNATURE:		

**NOTICE!!**

**These documents have been scanned!**

**Do not place un-scanned documents beneath this notice!**

**Do not remove this notice from this file!**

GPO Jacket No. 560-102  
Print Order 61540  
Rise Business Services, LLC  
Job=AZ15 4/29/2019



Box Number= AZ15006



Claim Begin-End: AMC445649-AMC445649

2 Correspondence



AZ15006-29

AMC450400-AMC453366

**SENDER: COMPLETE THIS SECTION**

- Complete items 1, 2, and 3.
- Print your name and address on the reverse so that we can return the card to you.
- Attach this card to the back of the mailpiece, or on the front if space permits.

Addressed to:  
 Stephen Hibbard  
 2214 West Reunion Drive  
 Phoenix, AZ 85027  
 9200:AMC445649:BS



9590 9402 1932 6123 9262 39

2. Article Number (Transfer from service label)

7016 2070 0000 4805 9117

**COMPLETE THIS SECTION ON DELIVERY**

A. Signature

X

*Step Hibbard*

- Agent  
 Addressee

B. Received by (Printed Name)

C. Date of Delivery

- D. Is delivery address different from item 1?  Yes  
 If YES, enter delivery address below:  No

**3. Service Type**

- |  |   |
|--|---|
| <input type="checkbox"/> Adult Signature                         | <input type="checkbox"/> Priority Mail Express®                     |
| <input type="checkbox"/> Adult Signature Restricted Delivery     | <input type="checkbox"/> Registered Mail™                           |
| <input checked="" type="checkbox"/> Certified Mail®              | <input type="checkbox"/> Registered Mail Restricted Delivery        |
| <input type="checkbox"/> Certified Mail Restricted Delivery      | <input checked="" type="checkbox"/> Return Receipt for Merchandise  |
| <input type="checkbox"/> Collect on Delivery                     | <input checked="" type="checkbox"/> Signature Confirmation™         |
| <input type="checkbox"/> Collect on Delivery Restricted Delivery | <input type="checkbox"/> Signature Confirmation Restricted Delivery |
| <input type="checkbox"/> Insured Mail                            |   |

Mail Restricted Delivery  
 0)

USPS TRACKING#



9590 9402 1992 6623 912 39



First-Class Mail  
Postage & Fees Paid  
USPS  
Permit No. G-10

United States  
Postal Service

RECEIVED  
BLM AZ STATE OFFICE

2010 AUG -6 PD

PHOENIX, ARIZONA

Sender: Please print your name, address, and ZIP+4® in this box\*

UNITED STATES  
DEPARTMENT OF THE INTERIOR  
Bureau of Land Management  
Arizona State Office  
One N. Central Avenue, Suite 800  
Phoenix, AZ 85004-4427

4-442700





# United States Department of the Interior



BUREAU OF LAND MANAGEMENT

Arizona State Office

One North Central Avenue, Suite 800

Phoenix, Arizona 85004-4427

[www.blm.gov/az/](http://www.blm.gov/az/)  
JUL 26 2018

In Reply Refer To:  
3800 (9200) BS  
AMC445649

CERTIFIED MAIL - RETURN RECEIPT REQUESTED No. 7016 2070 0000 4805 9117

## NOTICE

STEPHEN HIBBARD	:	This Notice Affects the Claims
2214 WEST REUNION DR	:	Shown in the Block Below.
PHOENIX, AZ 85027	:	

---

AMC445649  
PAJARO AZUL

---

### Mining Claim Location Notice(s) – Amendment(s) Required

Pursuant to Title 43 Code of Federal Regulations (CFR) 3832.1, the Bureau of Land Management (BLM), Arizona State Office, received your notices of location for recording mining claims. In accordance with 43 CFR 3832.12, the claims listed above cannot be accepted as filed and must be amended as noted below.

Your location notice identifies the location of the discovery monument as it relates to a permanent monument, but does not provide a connection to any corner of the claim or the bearing of the claim from one corner to another.

In accordance with 43 CFR 3832.12 a lode claim must be described by metes and bounds and include a tie to a permanent monument such as a section quarter corner monument. All claim descriptions must include state, meridian, township, range, section and by aliquot part to the quarter section.

An amendment must be filed for each claim listed above to correct the defects identified. There is a \$10 BLM processing fee for each amendment. The amendments must be received by BLM within 30 days of your receipt of this notice. If the amendments are not received within the 30-day timeframe the mining claims will be declared null and void.

If additional information is required, please contact Brent Squires at 602-417-9397. Please include your AMC serial number(s) on all correspondence.

A handwritten signature in black ink, appearing to read "Lucas Lucero". The signature is fluid and cursive, with a prominent initial "L" and a long, sweeping underline.

Lucas Lucero  
Deputy State Director  
Lands, Minerals and Energy Division

Enclosure

# USPS Tracking®

FAQs (<http://faq.usps.com/?articleId=220900>)

## Track Another Package +

**Tracking Number:** 70162070000048059117

Remove

The delivery status of your item has not been updated as of August 3, 2018, 12:06 am. We apologize that it may arrive later than expected.

*Called left detailed msg on 8/27*

### Alert

August 3, 2018 at 12:06 am  
Awaiting Delivery Scan

[Get Updates](#)

---

### Text & Email Updates

---

### Tracking History

**August 3, 2018, 12:06 am**  
Awaiting Delivery Scan

The delivery status of your item has not been updated as of August 3, 2018, 12:06 am. We apologize that it may arrive later than expected.

*Green Rept Card returned to BLM on 8/6*

**August 2, 2018, 10:06 am**  
Out for Delivery  
PHOENIX, AZ 85027

*Sept 2nd*  
      
    

*if he can  
send postcard  
by 9/2 his good.*



File Copy  
8/14/18

PH# 602.515.6877

Mr. Hibberd,

My name is Brent Squires. I work for BLM in the Arizona State office. I'm writing in regard to your claim (AMC 445649) Pajaro Azul.

We sent a letter requesting that you amend your location notice and you sent an exact copy of your original notice - this does not resolve the issues with your claim.

Please call me at 602-417-9397 or email at bsquires@blm.gov to discuss your claim. If I don't hear from you within the next week (by August 24th) then I'll need to notify you by letter of the decision to close your claim.

My office hours are 6:30 am to 3:30 pm. Feel free to call anytime during those hours. If I don't answer, please leave a message with your name, AMC #, and phone number so I can call you back.

Thanks!

**NOTICE!!**

**These documents have been scanned!**

**Do not place un-scanned documents beneath this notice!**

**Do not remove this notice from this file!**

GPO Jacket No. 560-102  
Print Order 61540  
Rise Business Services, LLC  
Job=AZ15 4/29/2019



Box Number= AZ15006



Claim Begin-End: AMC445649-AMC445649

3 Transfers



AZ15006-29

AMC450400-AMC453366

**NO  
DOCUMENTS  
FOUND**

NO DOCUMENTS FOUND  
NO DOCUMENTS FOUND

**NOTICE!!**

**These documents have been scanned!**

**Do not place un-scanned documents beneath this notice!**

**Do not remove this notice from this file!**

GPO Jacket No. 560-102  
Print Order 61540  
Rise Business Services, LLC  
Job=AZ15 4/29/2019



Box Number= AZ15006



Claim Begin-End: AMC445649-AMC445649

4 Annual Filings



AZ15006-29

AMC450400-AMC453366

Amc 445649  
445814

**MAINTENANCE FEE PAYMENT**

Claimant Name: Stephen Hibberd  
 Address: 2214 W. Puntzen Dr  
 City: Phoenix State: AZ Zip: 85027  
 Telephone: 605 156877  
 E-mail address: \_\_\_\_\_  
 Signature: Stephen Hibberd

RECEIVED  
 PHOENIX, ARIZONA  
 2018 JUL 12 P 12:17  
 BLM Date Stamp

Check here if this is a change of address.

LINE NO.	AMC NUMBER	CLAIM/SITE NAME	COUNTY RECORDER DATA (If available)	TWP	RNG	SEC
1	AMC 445814					
2	AMC 445649					
3						
4						
5						
6						
7						
8						
9						
10						

List additional claims on Form MCF114.

**Bureau of Land Management  
 Arizona State Office**  
[www.blm.gov/az/](http://www.blm.gov/az/)

No. of Claims\*: \_\_\_\_\_ x \$155 = 310  
 Check No: CC Init. JME  
 Receipt No.: 4210463  
**For BLM Use Only**

\* \$155 per lode mining claim, mill site, or tunnel site; and \$155 for each 20 acres or portion thereof for each placer mining claim.

**Form: MCF112**  
 Revised July 2014

**ENTERED**  
**F** JUL 18 2018 **D**  
 BY: Jm

This form is available from the **Arizona Geological Survey** and may be reproduced.

**United States Department of the Interior**

**Bureau of Land Management**

DIV OF LANDS, MINRLS & ENERGY

ONE N CENTRAL AVE

PHOENIX, AZ 85004 -4427

Phone: 602-417-9200

Receipt

No:

4210463

<b>Transaction #:</b> 4325468	
<b>Date of Transaction:</b> 07/12/2018	
<b>CUSTOMER:</b>	
STEPHEN C HIBBERD 2214 W RUNION DR PHOENIX, AZ 85027-3413 US	

LINE #	QTY	DESCRIPTION	REMARKS	UNIT PRICE	TOTAL
1	1.00	LOCATABLE MINERALS / MINING CLAIMS- NOT NEW-UNADJUD, ONE AUTH NO. ONLY / MINING CLAIM MONEY RECEIVED CASES: AMC445649/\$310.00	MAINT 2019/2	- n/a -	310.00
<b>TOTAL:</b>					<b>\$310.00</b>

PAYMENT INFORMATION			
NOTE: Items will appear on credit card statement as "Bureau of Land Mgmt CO".			
1	AMOUNT:	310.00	POSTMARKED: N/A
	TYPE:	CREDIT CARD	RECEIVED: 07/12/2018
	NAME:	HIBBERD, STEPHEN C 2214 W RUNION DR PHOENIX AZ 85027-3413 US	
	CARD NO:	XXXXXXXXXXXX6595	AUTH CODE: 022851
	NAME ON CARD:	STEPHEN C HIBBERD	
	SIGNATURE:		

REMARKS

This receipt was generated by the automated BLM Collections and Billing System and is a paper representation of a portion of the official electronic record contained therein.

**NOTICE!!**

**These documents have been scanned!**

**Do not place un-scanned documents beneath this notice!**

**Do not remove this notice from this file!**

GPO Jacket No. 560-102  
Print Order 61540  
Rise Business Services, LLC  
Job=AZ15 4/29/2019



Box Number= AZ15006



Claim Begin-End: AMC445649-AMC445649

5 Miscellaneous



AZ15006-29

AMC450400-AMC453366

**United States Department of the Interior**  
**Bureau of Land Management**  
 DIV OF LANDS, MINRLS & ENERGY  
 ONE N CENTRAL AVE  
 PHOENIX, AZ 85004 -4427  
 Phone: 602-417-9200

Receipt

No: 4233278

<b>Transaction #:</b> 4348618	
<b>Date of Transaction:</b> 08/13/2018	
CUSTOMER:	
STEPHEN C HIBBERD 2214 W RUNION DR PHOENIX, AZ 85027-3413 US	

LINE #	QTY	DESCRIPTION	REMARKS	UNIT PRICE	TOTAL
1	1.00	LOCATABLE MINERALS / MINING CLAIMS-NOT NEW-UNADJUD, ONE AUTH NO. ONLY / MINING CLAIM MONEY RECEIVED <b>CASES: AMC445649/\$10.00</b>	AMENDMENT/1	- n/a -	10.00
<b>TOTAL:</b>					<b>\$10.00</b>

PAYMENT INFORMATION				
NOTE: Items will appear on credit card statement as "Bureau of Land Mgmt CO".				
1	AMOUNT:	10.00	POSTMARKED:	N/A
	TYPE:	CREDIT CARD	RECEIVED:	08/13/2018
	NAME:	HIBBERD, STEPHEN C 2214 W RUNION DR PHOENIX AZ 85027-3413 US		
	CARD NO:	XXXXXXXXXXXX6595	AUTH CODE:	009588
	NAME ON CARD:	STEPHEN C HIBBARD		
	SIGNATURE:			

REMARKS

This receipt was generated by the automated BLM Collections and Billing System and is a paper representation of a portion of the official electronic record contained therein.

*IRT letter dated 7/26/18  
 amendment on AMC445649*

**ENTERED**  
 SEP 04 2018  
 BY: *POS*



**NOTICE!!**

**These documents have been scanned!**

**Do not place un-scanned documents beneath this notice!**

**Do not remove this notice from this file!**

GPO Jacket No. 560-102  
Print Order 61540  
Rise Business Services, LLC  
Job=AZ15 4/29/2019



Box Number= AZ15006



Claim Begin-End: AMC445649-AMC445649

6 Location Notices-Amendments and Supporting Documents



AZ15006-29 AMC450400-AMC453366

**Mining Claim Status Report**

Data Entered: 9/22/17 RAm

MTP Checked By: E  
GEO Checked By: 9/22/17 RAm

LEAD SERIAL NUMBER: AMC 445649 thru AMC \_\_\_\_\_

**NUMBER OF CLAIMS & TYPE:**

1 LODE  
\_\_\_\_ PLACER  
\_\_\_\_ ASSOCIATION PLACER  
\_\_\_\_ MILL SITE  
\_\_\_\_ TUNNEL SITE

**CHARGES:**

Processing Fee @ \$20 = \$ 20  
Location Fee @ \$37 = \$ 37  
Maintenance Fee @ \$155 = \$ 155  
Add'l Maint Fee for Assoc Placer = \$ \_\_\_\_\_  
**SUBTOTAL** \$ 212  
Other Fees \$ \_\_\_\_\_  
Other Fees \$ \_\_\_\_\_  
**TOTAL** \$ \_\_\_\_\_

TOTAL ACREAGE: \_\_\_\_\_ Per Claim  
(Placer Only)

NUMBER OF LOCATORS: 1

DOCUMENTS RECEIVED VIA: Over-the-Counter  Mail  TIMELY FILED: Yes  No

LEGAL DESCRIPTION: T 6N R 11E SEC 9  
T \_\_\_\_\_ R \_\_\_\_\_ SEC \_\_\_\_\_  
T \_\_\_\_\_ R \_\_\_\_\_ SEC \_\_\_\_\_  
T \_\_\_\_\_ R \_\_\_\_\_ SEC \_\_\_\_\_  
T \_\_\_\_\_ R \_\_\_\_\_ SEC \_\_\_\_\_

BLM  FOREST SERVICE  SUBJ TO PL 359: Yes  No   
WILDERNESS AREA

SPLIT ESTATE: N/A  SX  PX  OTHER   
SRHA  Was proper Notice filed if located on SHRA Land? Yes  No

**RECONVEYED MINERALS ON BLM LAND REQUIRE OPENING ORDER FROM 1944 TO 1993:**

Open to Entry On \_\_\_\_\_ N/A

COMMENTS/STATUS: VOID  PARTIALLY VOID  PVT MINERALS  WITHDRAWN LANDS   
OTHER

Claimant acknowledges that portions of the following claim(s) site(s) may be void or voidable.

Printed Name of Claimant \_\_\_\_\_ Signature of Claimant \_\_\_\_\_

\*\*\*\*\*FINAL ADJUDICATION\*\*\*\*\*

DATE \_\_\_\_\_ INITIALS \_\_\_\_\_

AMC 445649

LOCATION NOTICE FOR LODE MINING CLAIM

Amendment BLM Serial # \_\_\_\_\_

NOTICE IS HEREBY GIVEN that the Pajaro Azul lode mining claim has been located

by Stephen Hibberd whose current mailing address is 2214 West Runion Drive Phoenix, Az. 85027

RECEIVED  
BLM AZ STATE OFFICE  
2018 AUG 13 A 11:50  
PHOENIX, ARIZONA

The general course of this claim is Southwest to Northwest and it is situated in Gila County, Arizona. This claim is 1500 feet in length and 600 feet in width.

20.66 Total Claim Acreage. This claim runs from the location monument on which this location notice is posted on the centerline of the claim approximately 700' feet in a SW direction to the SW end line and 750' feet in a NE direction to the NE end line. This claim is marked by six monuments, one at each corner and one at the center of each end line of the claim.

The location monument on which this notice is posted is situated within Section 9, Township 6N, Range 11E, Gila Salt River Base and Meridian, Arizona and this claim encompasses portions of the following quarter section(s), section(s), Township(s) and Range(s) SE 1/4 of section 9 T6N R11E

Gila Salt River Base and Meridian, Arizona.

The locality of this claim with reference to some natural object or permanent monument and additional information (if any) concerning its locality are as follows: Discovery Monument is located North 36° 29 minutes 4 seconds West. A distance of 1689' from the Permanent Monument located at the SE corner of Sect. 9 T6N R11E

DATED AND POSTED on the ground this 16 day of Sept., 2017.

LOCATOR(s)  AGENT

Print Name(s) \_\_\_\_\_

Signature(s) \_\_\_\_\_

ENTERED  
SEP 04 2018  
BY: BDS

RECEIVED  
BLM AZ STATE OFFICE  
2018 AUG 13 A 11:50  
PHOENIX, ARIZONA

AME 445649

**MINING CLAIM MAP**

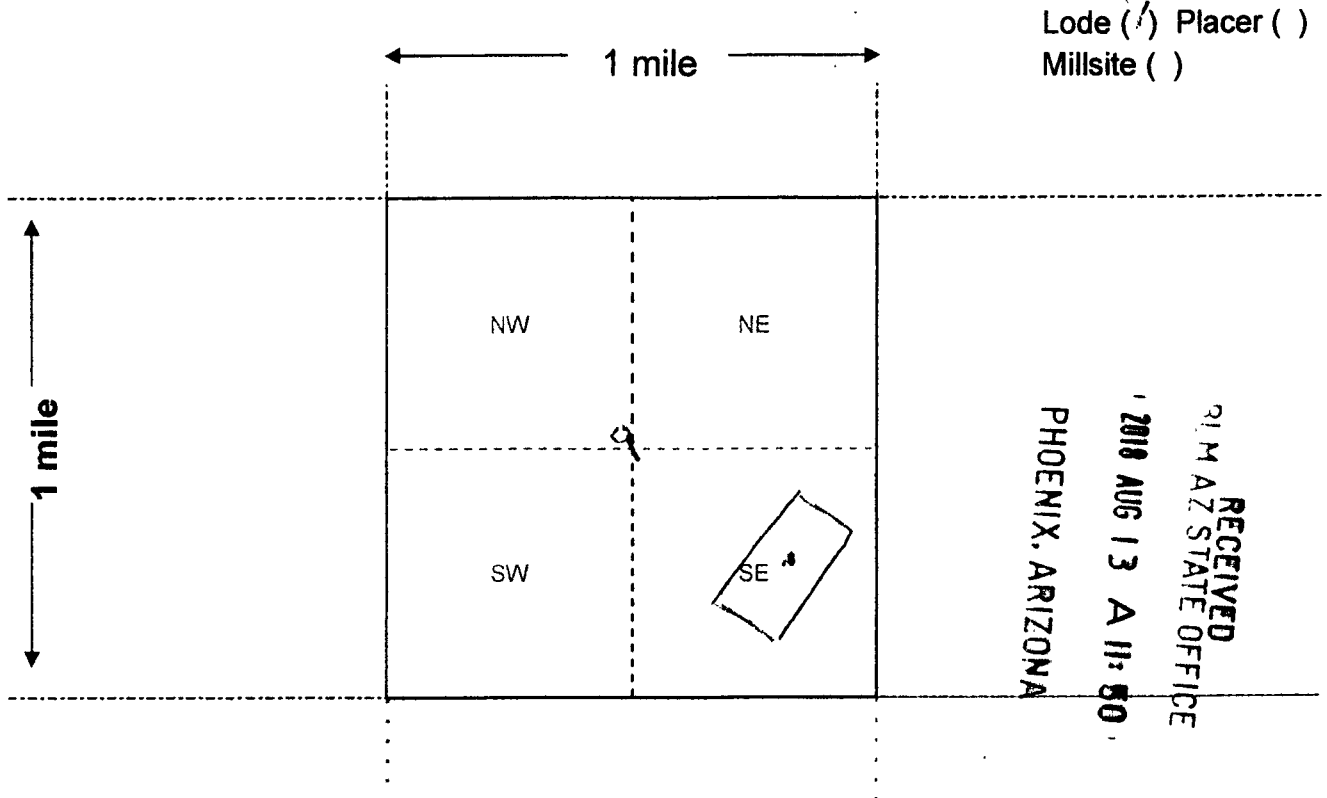

Lode ( / ) Placer ( )  
Millsite ( )

RECEIVED  
M M AZ STATE OFFICE  
2018 AUG 13 A 11:50  
PHOENIX, ARIZONA

Scale: 1" = 2000 feet



- The above map depicts the LODE mining claim, which is located in Section (s) 9, Township 6 N, Range 11 E, Gila and Salt River Base and Meridian, GILA County, Arizona. Total claim acreage is 20.66
- The type of corner and location monuments used are as follows: 2" x 2" WOODEN Post with flagging
- The bearings and distances in degrees and feet between claim corners and to a public land survey monument are as depicted on the map.
- If the claim is a placer or millsite claim with exterior limits conforming to legal subdivisions of the public survey, provide a legal description of the claim \_\_\_\_\_

Form MCF100a  
Revised July 2014

Payoro Azul  
 AMC 445649

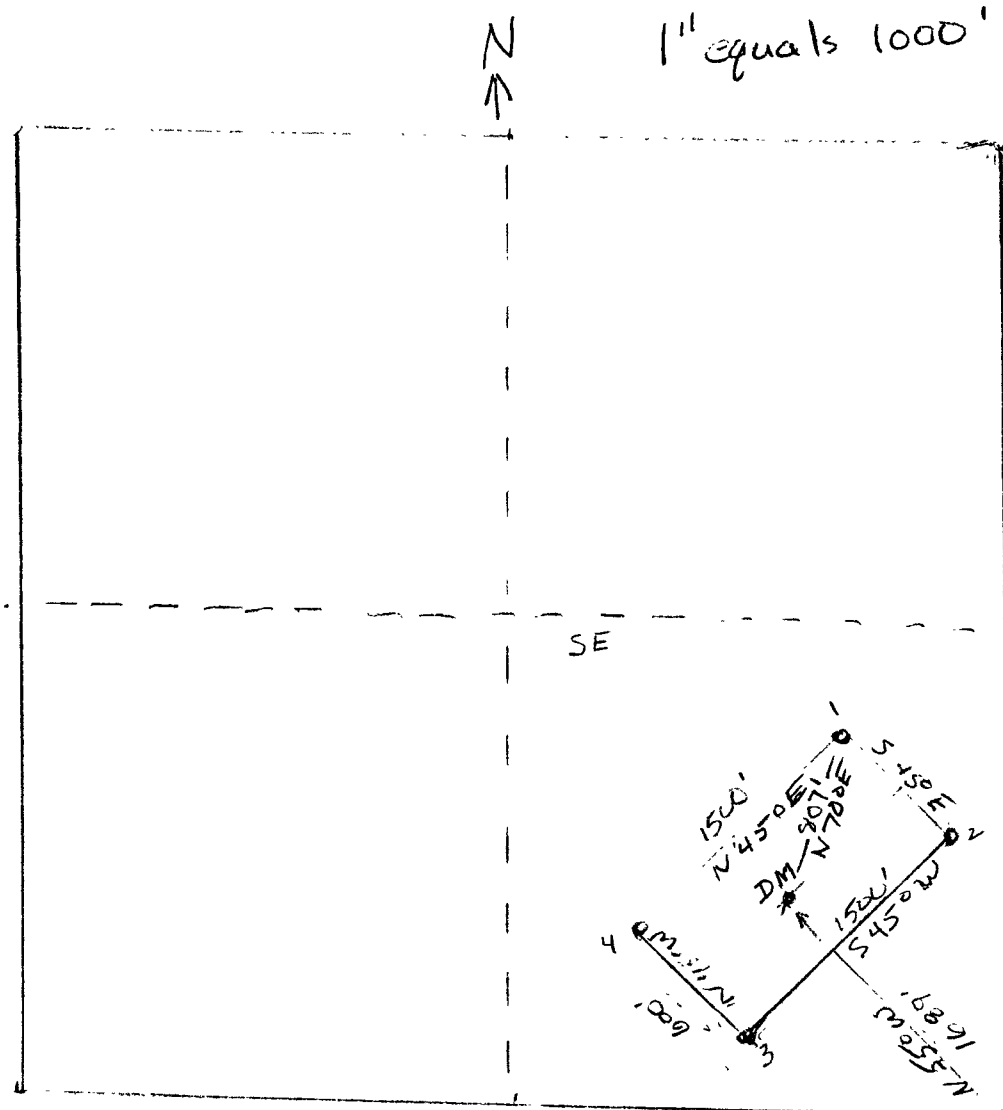

RECEIVED  
 M AZ STATE OFFICE  
 2018 AUG 31 A 11:46  
 PHOENIX, ARIZONA

SE 1/4 of Sect. 9 T6N R1E

Marked w 2"x2"  
 wooden Post

POB - Permatate Monument to Discovery Monument  
 proceed N 70° W 1689'  
 From DM go N 70° E 807' to N corner #1 monument  
 From N corner #1 go S 45° E 600' to East corner #2 monument  
 From E corner #2 go S 45° W 1500' to South corner #3 monument  
 From S corner #3 go N 45° W 600' to west corner #4 monument  
 To Close go from W corner #4 monument N 45° E 1500' to  
 monument #1 N corner



# United States Department of the Interior



BUREAU OF LAND MANAGEMENT

Arizona State Office

One North Central Avenue, Suite 800

Phoenix, Arizona 85004-4427

[www.blm.gov/az/](http://www.blm.gov/az/)

JUL 26 2018

In Reply Refer To:

3800 (9200) BS

AMC445649

CERTIFIED MAIL - RETURN RECEIPT REQUESTED No. 7016 2070 0000 4805 9117

## NOTICE

STEPHEN HIBBARD  
2214 WEST REUNION DR  
PHOENIX, AZ 85027

:  
:  
:

This Notice Affects the Claims  
Shown in the Block Below.

---

AMC445649  
PAJARO AZUL

---

### Mining Claim Location Notice(s) – Amendment(s) Required

Pursuant to Title 43 Code of Federal Regulations (CFR) 3832.1, the Bureau of Land Management (BLM), Arizona State Office, received your notices of location for recording mining claims. In accordance with 43 CFR 3832.12, the claims listed above cannot be accepted as filed and must be amended as noted below.

Your location notice identifies the location of the discovery monument as it relates to a permanent monument, but does not provide a connection to any corner of the claim or the bearing of the claim from one corner to another.

In accordance with 43 CFR 3832.12 a lode claim must be described by metes and bounds and include a tie to a permanent monument such as a section quarter corner monument. All claim descriptions must include state, meridian, township, range, section and by aliquot part to the quarter section.

An amendment must be filed for each claim listed above to correct the defects identified. There is a \$10 BLM processing fee for each amendment. The amendments must be received by BLM within 30 days of your receipt of this notice. If the amendments are not received within the 30-day timeframe the mining claims will be declared null and void.

RECEIVED  
BLM  
AZ STATE OFFICE  
PHOENIX, ARIZONA  
AUG 13 A 11:50

If additional information is required, please contact Brent Squires at 602-417-9397. Please include your AMC serial number(s) on all correspondence.



Lucas Lucero  
Deputy State Director  
Lands, Minerals and Energy Division

Enclosure

RECEIVED  
DLM AZ STATE OFFICE  
2018 AUG 13 A 11:50  
PHOENIX, ARIZONA

LOCATION NOTICE FOR LODE MINING CLAIM

Amendment BLM Serial # \_\_\_\_\_

NOTICE IS HEREBY GIVEN that the Pajaro Azul  
\_\_\_\_\_ lode mining claim has been located  
by Stephen Hibberd whose current mailing  
address is 2214 West Runion Drive  
Phoenix, Az. 85027

BLM  
Date  
Stamp

RECEIVED  
BLM AZ STATE OFFICE  
2017 SEP 20 A 10:20  
PHOENIX, ARIZONA

The general course of this claim is Southwest to North east and it is situated in Gila  
County, Arizona. This claim is 1500 feet in length and 600 feet in width.

20.66 Total Claim Acreage. This claim runs from the location monument on which this location notice  
is posted on the centerline of the claim approximately 700' feet in a SW direction to the SW  
end line and 750' feet in a NE direction to the NE end line. This claim is marked by six  
monuments, one at each corner and one at the center of each end line of the claim.

The location monument on which this notice is posted is situated within Section 9, Township 6N  
R11E, Range 11E, Gila Salt River Base and Meridian, Arizona and this claim encompasses portions  
of the following quarter section(s), section(s), Township(s) and Range(s) SE 1/4 of section 9 T6N  
R11E

Gila Salt River Base and Meridian, Arizona.

The locality of this claim with reference to some natural object or permanent monument and additional information  
(if any) concerning its locality are as follows: Discovery Monument is located North 36° 29  
minutes 4 seconds West. A distance of 1689' from the Permanent Monument  
located at the SE corner of Sect. 9 T6N R11E The above information is shown on the attached map.

DATED AND POSTED on the ground this 16 day of Sept., 2017.

LOCATOR(s)  AGENT

Print Name(s) Stephen Hibberd  
Signature(s) Stephen Hibberd

Form MCF100  
Revised July 2014

This form is available from the Arizona Geological Survey and may be reproduced.

AMC445649



**MINING CLAIM MAP**

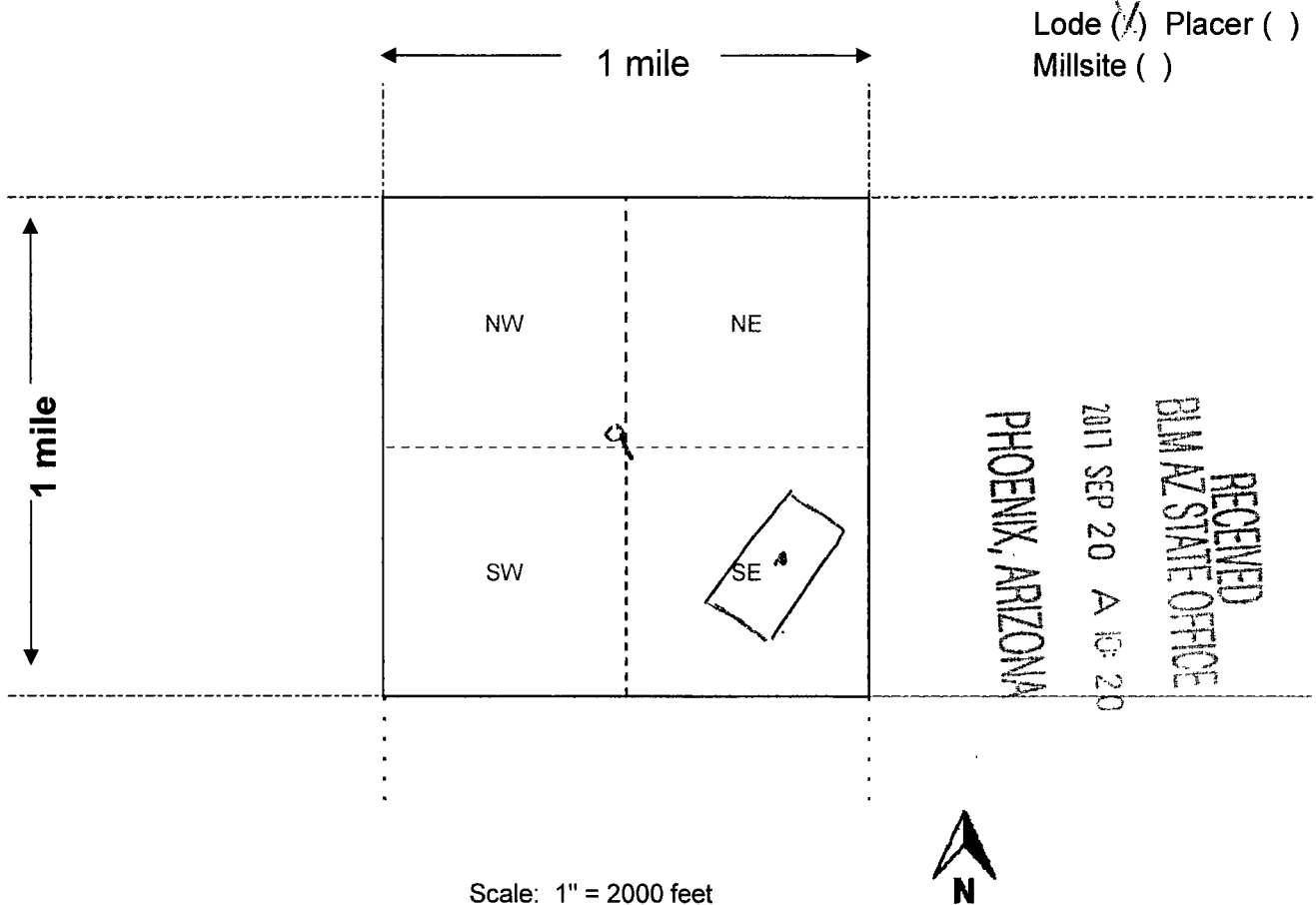

Scale: 1" = 2000 feet



1. The above map depicts the LODE mining claim, which is located in Section (s) 9, Township 6 N, Range 11 E, Gila and Salt River Base and Meridian, GILA County, Arizona. Total claim acreage is 20.66
2. The type of corner and location monuments used are as follows: 2" x 2" WOODEN Post with flagging
3. The bearings and distances in degrees and feet between claim corners and to a public land survey monument are as depicted on the map.
4. If the claim is a placer or millsite claim with exterior limits conforming to legal subdivisions of the public survey, provide a legal description of the claim \_\_\_\_\_

AMC 445649

Form MCF100a  
Revised July 2014

Input Parameters for Geographic Report with Land

System Id = CR

Admin State = AZ

Geo State =

Casetype Begins With

Case Disp Txt = AUTHORIZED, CANCELLED, EXPIRED, PENDING, REJECTED, VOID, WITHDRAWN

Mer Twp Rng =

Section =

Mtrs = 14 0060N 0110E 009, 14 0060N 0110E 999

Commodity =

Commodity Txt =

Pending Org =

Pend Org Decode =

Total Rows Returned: 0

# TOWNSHIP 6 NORTH RANGE 11 EAST OF THE GILA AND SALT RIVER MERIDIAN, ARIZONA

GILA COUNTY  
SURVEY FIELD OFFICE

STATUS OF PUBLIC DOMAIN  
LAND AND MINERAL TITLES

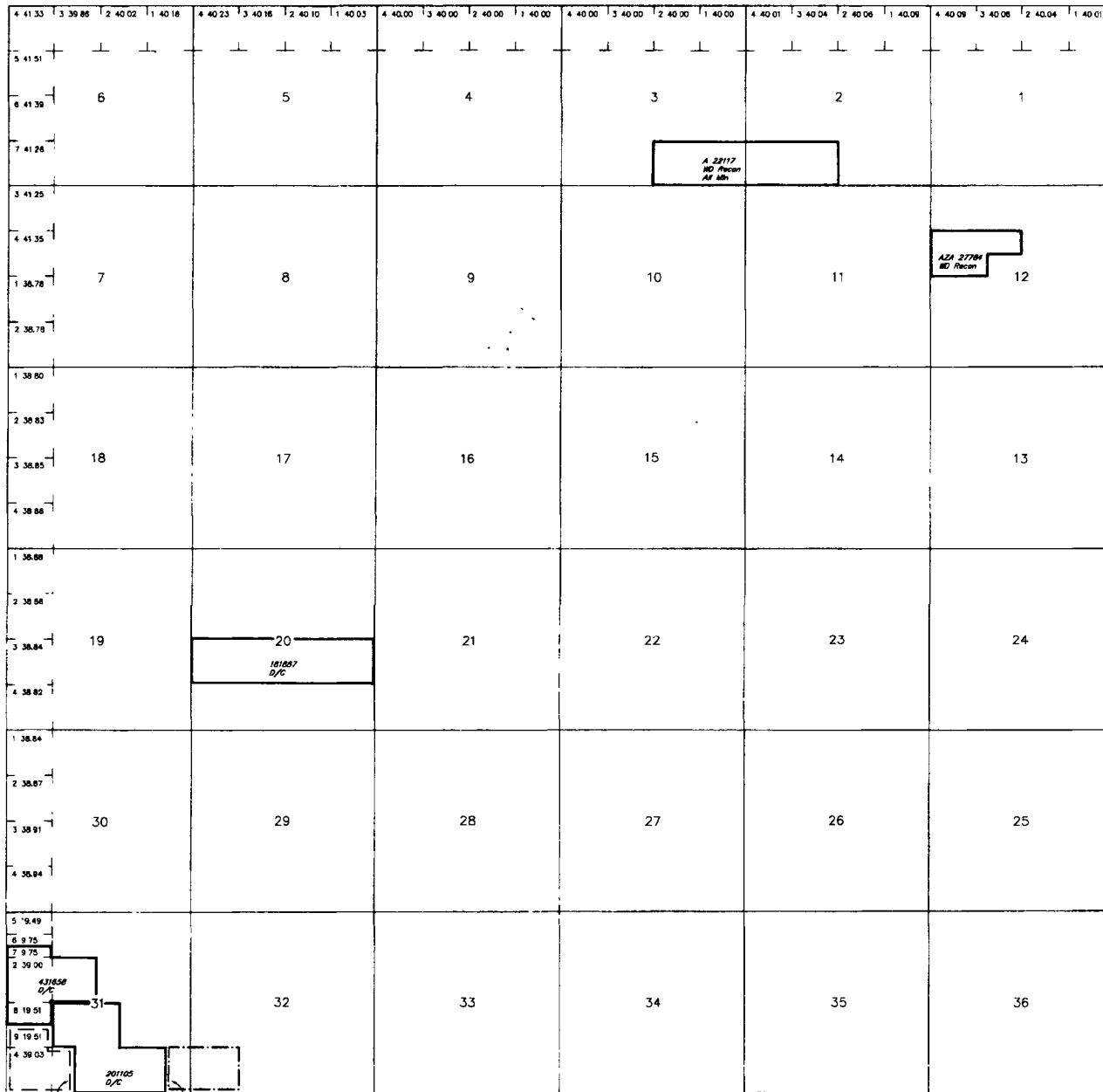

RESURVEY	ORDINAL SURVEY			
	TRACT NO	T	R	SUBDIVISION

*FOR ORDERS AFFECTING DISPOSAL OR USE OF UNIDENTIFIED LANDS WITHDRAWN FOR CLASSIFICATION, MINERALS, WATER AND/OR OTHER PUBLIC PURPOSES, REFER TO INDEX OF MISCELLANEOUS DOCUMENTS.*

*All To Included in WMI Tonto NF Proc 795 1/13/1908*

*All To Included in Determination Area PL 167 AR 028742*

Lot 33 48' 38" N  
Long 111' 09' 34" W

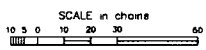

**WARNING STATEMENT**  
This plot is the Bureau's Record of Title, and should be used only as a graphic display of the landbase survey data. Records herein do not reflect title changes which may have been affected by lateral movements of rivers or other bodies of water. Refer to the cadastral surveys for official survey information.

CURRENT TO	DI	GSR Mer
9-28-2008	PV	T 6 N R 11 E



TOWNSHIP 06 NORTH RANGE 11 EAST OF THE GILA & SALT RIVER MERIDIAN, ARIZONA

SECS	SUBDIVISION																Acres	Kind of Entry or Purpose	Serial Number or Order Number	Action Date	Remarks		
	NE 1/4				NW 1/4				SW 1/4				SE 1/4									Lots	Other Description
	NE	NW	SW	SE	NE	NW	SW	SE	NE	NW	SW	SE	NE	NW	SW	SE							
For orders affecting disposal or use of unidentified lands withdrawn for classification, minerals, water, and/or other public purposes, and Indian treaties, refer to Index to Miscellaneous Documents																							
21																	ALL;						
22																	ALL;						
23																	ALL;						
24																	ALL;						
25																	ALL;						
26																	ALL;						
27																	ALL;						
28																	ALL;						
29																	ALL;						
30																	ALL;						
31	X	X	X	X	X						X		X										
32																	ALL;						
33																	ALL;						
34																	ALL;						
35																	ALL;						
36																	ALL; 3N 11E;		SO REST SALT RIVER PROJECT, SO 7/18/1903	12/7/1910	SO REST 1/16/1911, OPEN TO ENTRY;		
20								X	X			X	X			160.00	PATENT / HE	181887	3/6/1911				
31								X					X			140.00	W2NWSE, E2SESW, W2SESE;	201105	5/25/1911				
12	X			X												95.00	SESESW, E2SWSW;	PHX-014783	6/26/1911	CANC 9/22/1913.			
8								X								60.00	W2NESW;	PHX-022031	4/11/1913	REL 1/29/1915;			
2									X	X													
3													X	X		160.00	PATENT / HE	336060	5/22/1913				
12						X										65.00	N2SESW, W2SWSW;	358548	10/8/1913				
31							X								2, 7, 8	108.26	PATENT / HE	431658	9/16/1914				
8								X								60.00	W2NESW;	PHX-026499	1/29/1915	REL 9/25/1917;			
30					X	X										77.71	6N 10E;	PHX-027426	2/29/1916	REL 6/27/1917;			
8								X								60.00	W2NESW;	PHX-036990	11/16/1917	REL 2/13/1919;			
8								X								60.00	W2NESW;	PHX-041025	2/13/1919	REL 1/31/1921;			

### TOWNSHIP 06 NORTH RANGE 11 EAST OF THE GILA & SALT RIVER MERIDIAN, ARIZONA

SECS	SUBDIVISION																Acres	Kind of Entry or Purpose	Serial Number or Order Number	Action Date	Remarks		
	NE 1/4				NW 1/4				SW 1/4				SE 1/4									Lots	Other Description
	NE	NW	SW	SE	NE	NW	SW	SE	NE	NW	SW	SE	NE	NW	SW	SE							
For orders affecting disposal or use of unidentified lands withdrawn for classification, minerals, water, and/or other public purposes, and Indian treaties refer to Index to Miscellaneous Documents																							
2															X		40 00	L BASE	35	9/14/1920	3S 5W,		
8														X		W2NESW,	60 00	HE	PHX-050472	1/31/1921	REL 6/15/1922,		
16	X	X	X	X	X	X	X	X	X								320 00						
32	X	X	X		X	X	X	X	X	X	X	X	X	X	X		PART SENE,	633 88					
36																	ALL,	640 00	L BASE	55	3/22/1922	8S 13W,	
															X		40 00	L BASE	56	4/5/1922	7N 7W,		
8														X		W2NESW,	60 00	HE	PHX-053928	9/15/1922	REL 6/27/1923,		
2										X	X	X	X	X	X		320 00	L BASE	68	2/26/1923	11S 27E,		
2			X	X												1-4	240 20						
32																	PART SENE,	6 12	L BASE	69	3/14/1923	1S 8W,	
8										X							W2NESW,	60 00	HE	PHX-055529	6/27/1923	REL 10/22/1923,	
8										X							W2NESW,	60 00	HE	PHX-055901	10/22/1923	REL 1/29/1926,	
8										X							W2NESW,	60 00	HE	PHX-059034	1/29/1926	REL 7/12/1928,	
																	ALL SECS 2, 16 32, 36,		STATE GRANT	ACT OF CONGRESS	1/25/1927	EXTENDS ACT OF 6/20/1910 TO MINERAL LANDS, SUBJECT TO PRIOR RIGHTS,	
	ENTIRE TOWNSHIP																	5N 9E,		DETERMINATION AREA PL 167	AR-028742	10/27/1960	DET COMP 4/12/1961,
16										X	X	X	X	X	X		320 00	L BASE	436	7/12/1968	10N 7W,		
2														X	X								
3														X	X		7N 10E,		WD TO US	A-22117	8/22/1988	REF A-22116, PATENT 02-88-0016,	
12										X							N2SESW, W2SWSW,		WD RECON / FX	AZA-27784	6/21/1994	LD TP 6N 10E,	
31														X		S2NWSW, W2SESW, E2SESE,							
32														X		LD TP 5N 10E,		PROPOSED WDL / ROOSEVELT LAKE EXPANSION AREA	AZA-30355	12/3/1997	SEGREGATES THE LANDS FROM ENTRY AND LOCATION UNDER THE US MINING LAWS, TO TERM 12/2/1999, FR CORR 2/23/1998,		
31																4, 9	W2SESW, E2SESE,		PROPOSED WDL / ROOSEVELT LAKE EXPANSION AREA CORRECTION	AZA-30355	2/23/1998	SEGREGATES THE LANDS FROM ENTRY AND LOCATION UNDER THE US MINING LAWS, TO TERM 12/2/1999, LD TP 4N 11E, WDL PLO 7420, 12/3/1999,	
31																4, 9	W2SESW, E2SESE,						
32														X				PLO WDL ROOSEVELT LAKE EXPANSION AREA	7420	12/3/1999	WDN FROM LOCATION AND ENTRY UNDER THE US MINING LAWS BUT NOT THE MINERAL LEASING LAWS, TO TERM 12/2/2019, (AZA-30355), LD TP 5N 10E,		